

## Dr. Brown's Script Installation for Adobe Photoshop CS2

### Version 1.5 - 9/19/2006

Here are the Dr. Brown items that are installed with this script.

If the standard installation does not work correctly, then install these items at the locations listed below.

At this time, this version of Dr. Brown's Services will only support English operating systems.

**Script Descriptions :** Dr. Brown's Caption Maker.jsx, Dr. Brown's 1-2-3 Process.jsx, and a folder called " icons ".

**Installation Location for PC:** Program Files > Adobe > Adobe Photoshop CS2 > Presets > Scripts > Dr. Brown's Caption Maker.jsx, and Dr. Brown's 1-2-3 Process.jsx

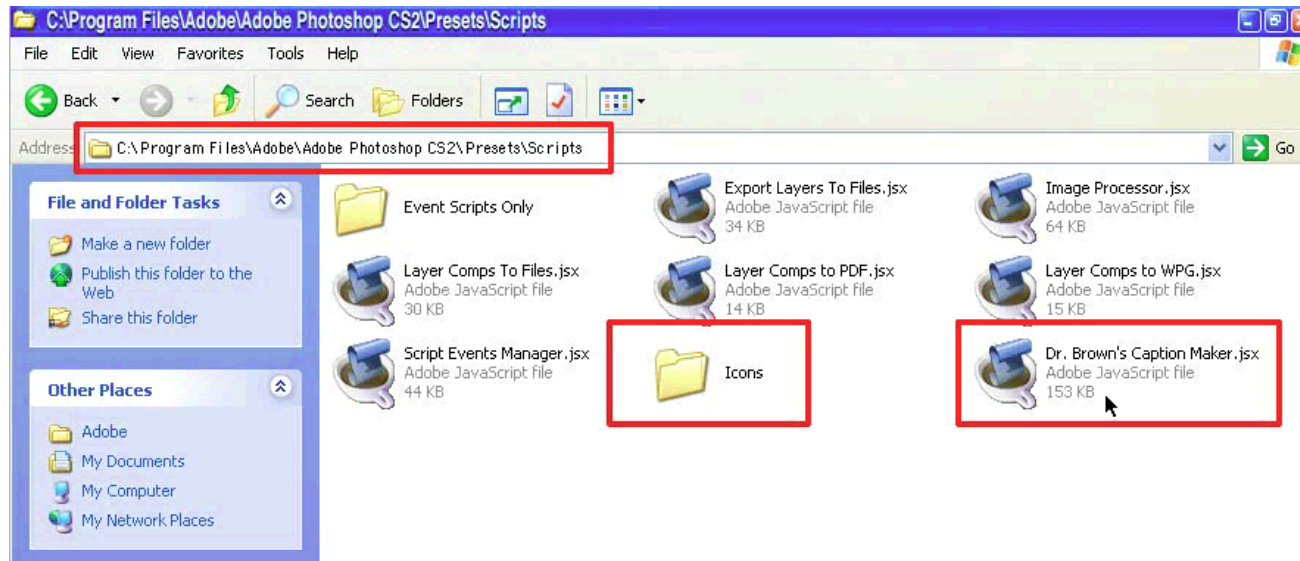

**Installation Location for MAC:** Applications > Adobe Photoshop CS2 > Presets > Scripts > Dr. Brown's Caption Maker.jsx, and Dr. Brown's 1-2-3 Process.jsx

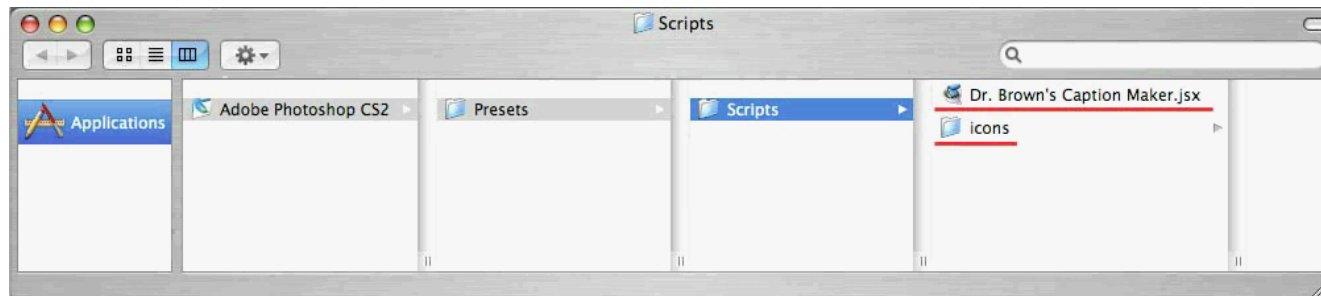

## Script Destination #2: Dr. Brown's Services.jsx

This script is available in the Bridge application and includes Merge-A-Matic, Place-A-Matic, Auto Correct, Manual Correct, and Black & White.

**Installation Location for PC:** Program Files > Common Files > Adobe > StartupScripts > Dr. Brown's Services.jsx

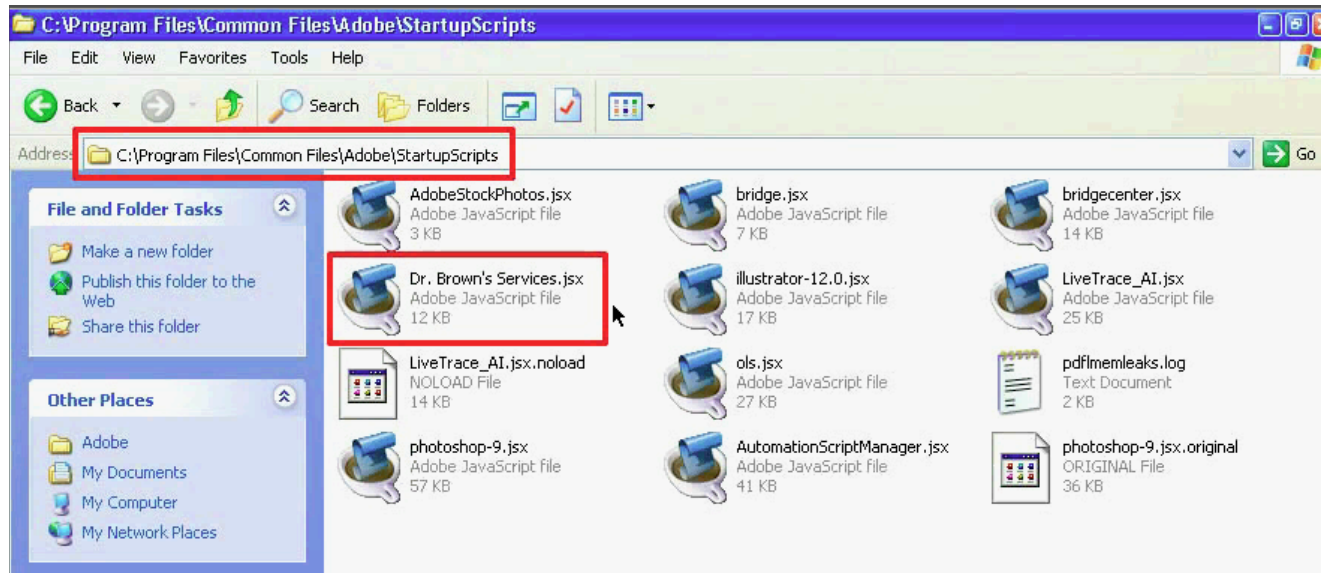

**Installation Location for Mac:** Library > Application Support > Adobe > StartupScripts > Dr. Brown's Services.jsx

